Fly Me to the Moon
(In Other Words)

Words and Music by
Bart Howard
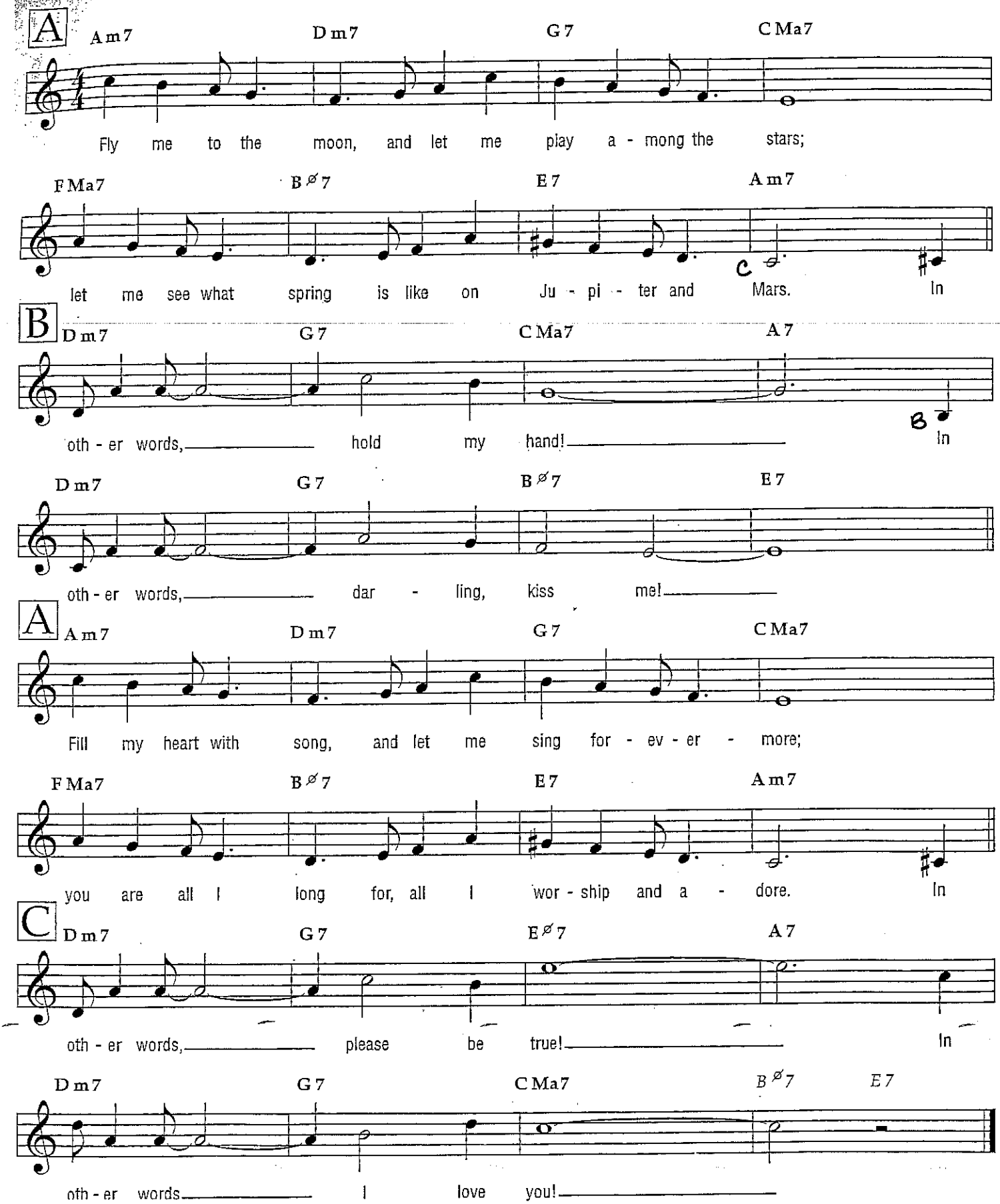
Medium